

March 17th, 2025

Hopkins County Courthouse
118 Church St
Sulphur Springs, TX 75482

New Overhead Installation near 3292 CR 1103 Sulphur Springs 75482
Project Number: 27399911

Greetings,

Oncor Electric Delivery LLC., is requesting permission to do work within the county right of way along County Road 1103. We are looking to install about 75ft of overhead primary wire across CR 1103 to serve a customer at 3292 CR 1103. 1 new pole will be installed in county ROW. Tree trimming will also be required on both sides of the road for the new wire that will be installed.

Site location map and construction work prints are enclosed. The work print details the proposed work.

If you have any questions, please contact me at any time.

Sincerely,

Grayson Griffin
Designer
Grayson.Griffin@Oncor.com
Phone: (469) 822-5042

County Approval Section:

Approved: ✓ Denied: _____

Authorized Signature: *Grayson Griffin* Date: 3-19-25

Installing (2) 40/3 WPs & ~75ft of OH #2 primary and neutral wire over CR 1103. Pole at WP1 will be on private property. Pole at WP2 will be in county ROW.

Address: 3292 CR 1103 Sulphur Springs 75482
GPS: (33.08139, -95.63329)

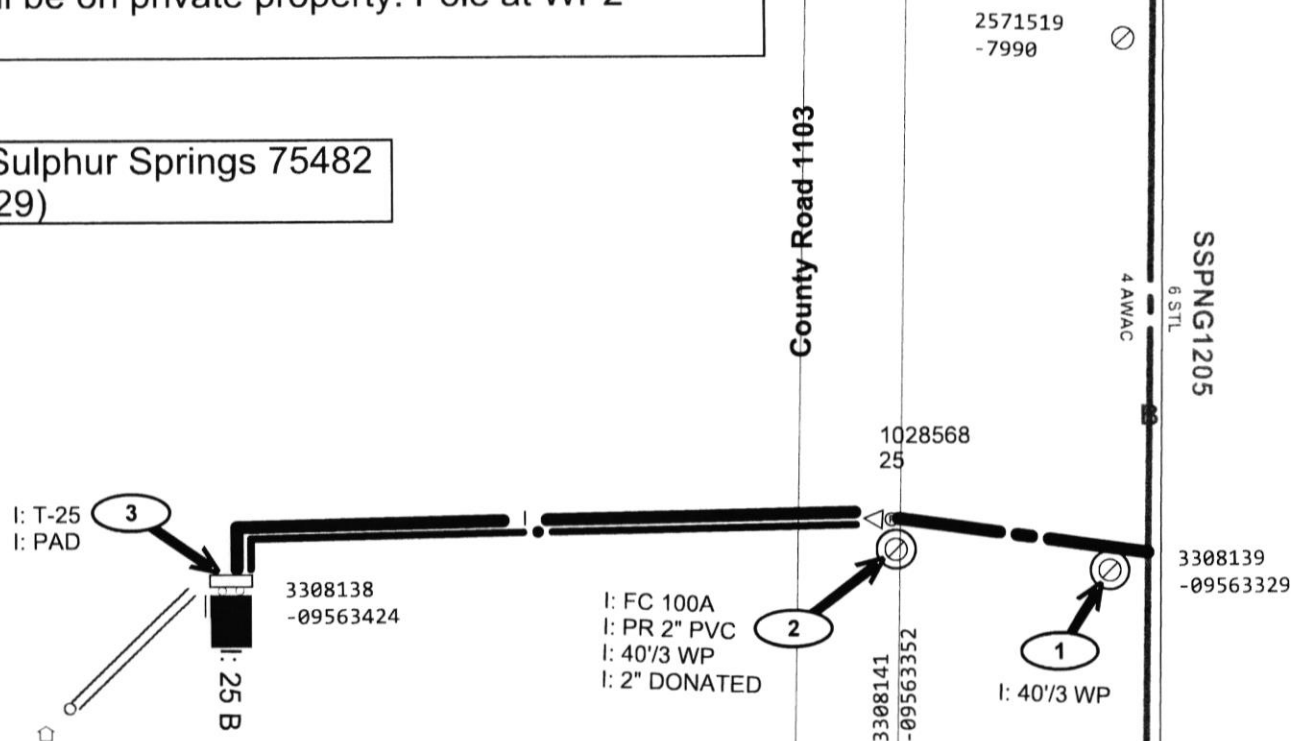

ELECTRIC CONSTRUCTION PRINT

WO Number: **27399911-02**

Date: **2025/03/17**

Description: **Rick Szalach 3292 CR1103 SS 75482**

Sheet: **1** of **1**

Scale: **[SCALE]**

Customer:

Job Status: **Design**

Svc Ctr / Office: **SUL/[OFFICE_C]**

Address: **3272 County Road 1103, Sulphur Springs, TX 75482 SULPHUR SPRINGS**

Designer: **GRIFFIN, GRAYSON J/U877**

469-822-5042

Location: **[LOCATION]**

Project Mgr: **GRIFFIN, GRAYSON J/**

469-822-5042

Copyright 2018 Oncor Electric Delivery - Maps, drawings, and electronic data (products) are created for the internal purposes of Oncor Electric Delivery with no implication of suitability or fitness for the intended use of the recipient. Oncor Electric Delivery will make good faith efforts to provide products that are free from error, but does not warrant the accuracy or quality of such products. The locations shown are approximations and are not intended to show exact locations. Products provided to other parties by Oncor Electric Delivery are for the internal use of the recipient, and the recipient agrees not to duplicate or distribute the products or any portion of the products to third parties without the prior written permission of Oncor Electric Delivery. The recipient further agrees to hold harmless and indemnify Oncor Electric Delivery against all claims, costs, expenses and damages resulting from or predicated upon strict liability for personal injuries, death or or property damage, on account of any defect in the property provided hereunder.